

National Trust Bransdale & Farndale Woodland Management Plan
Photo and Images Gallery 2021

Google Earth Image 1 date 06/04/2021 cpt1-6 at the head of Bransdale Valley



Google Earth Image 2 date 06/04/2021 Compartments 1a & 2a of Bloworth Wood



Photo 1 View of the southern edge of cpt1a & 1b; access road good.



Photo 2 Cpt1a open ground felled by FE in error



Photo3 Cpt1a north east corner of the wood



Photo 4 Cpt1a unthinned spruce and larch with pockets of windblow



Photo 5 Windblow within the unthinned stand cpt1a



Photo 6 cpt1a little light filtering so minimal ground flora within the stand



Photo 7 Cpt1a old wall to eastern boundary with Forest England



Photo 8 Narrow watercourse through cpt1a heading west towards Bloworth Slack



Photo 9 Cpt 1b unthinned larch and spruce



Photo 10 Cpt 1b gully through woodland



Photo 11 & 12 Cpt 1b little vegetation within the stand & windblow occurring



Photo 13 Cpt 1b old wall on southern boundary



Photo 14 Southern boundary of cpt1c



Photo 15 South east boundary of 1c stock fence to grass field is old.



Photo 16 cpt1c footpath (not a PROW) through Gimmer Bank Wood



Photo 17 new stock fence adjacent to the old wall on the western boundary of cpt1c



Photo 18 old oaks within cpt1c Gimmer Bank Wood



Photo 19 steep incised woodland down to Bloworth Slack watercourse



Photo 20 standing and fallen deadwood through cpt1c



Photo 21 cpt1c footpath through the oak and birch



Photo 22 Cpt1c boundary not secure from grazing stock



Photo 23 looking down into cpt1c from 1a; some natural regeneration of spruce



Photo 24 fallen deadwood in cpt1c



Photo 25 cpt1c Bloworth Slack natural open woodland along the steep sides to the river



Photo 26 the northern part of cpt1c and the watercourse



Google Earth Image 3 dated 06/04/2021 showing cpt1d



Photo 27 cpt1c on steep east facing slope



Photo 28 & 29 cpt1c windblow to the west and north boundary where FE have clear felled their stands



Photo 30 & 31 Cpt 1d old boundary walls visible



Photo 31 The western boundary line of the spruce in cpt1d can be seen above cpt1c



Google Earth Image 4 dated 06/04/2021 showing cpt2 & 3



Photo 32 Looking north towards cpt2a with cpt1d spruce behind



Photo 33 Cpt 2a the southern boundary



Photo 34 Cpt 2a the eastern boundary wall



Photo 35 Cpt 2a stock fence inside the wall, bracken abundant



Photo 36 Cpt 2a western boundary wall and fence



Photo 37 Cpt 2a Northern boundary stock fence heading down the hill; remains of the wall to the outside



Photo 38 Cpt 2a semi mature larch of poor form



Photo 39 Cpt 2a mature pine on the southern boundary



Photo 40 Cpt 2a deep bracken and redundant tubes



Photo 41 Cpt 2a lichen on a larch branch



Photo 42 Cpt 2a browsing damage to trees probably grey squirrel



Photo 43 Cpt 2a elements of pheasant feeding on site



Photo 44 Cpt 3a Heater Plantation



Photo 45 & 46 track from Cockayne Lodge to Heater Plantation



Photo 47 South west boundary of cpt3 Heater Plantation



Photo 48 northern boundary of cpt3 Heater Plantation with stock fence to outside



Photo 49 south east boundary to Heater Plantation good condition



Photo 50 Cpt 3a mature horse chestnut and younger oak in Heater Plantation



Photo 51 Cpt 3a Heater Plantation mature sycamore & pine visible here



Photo 51 Cpt3a dense bracken, younger trees and empty tubes



Photo 52 Cpt3a younger tree in tubes in Heater Plantation



Photo 53 Cpt3a old fencing stacked for removal



Photo 54 Cpt3a boundary between Heater and High Plantation



Google Earth Image 5 dated 06/04/2021 showing cpt3, 4, 5 & 6



Photo 55 south west boundary to cpt4a



Photo 56 Cpt4a lower ride through cpt4a with bracken dense in open areas



Photo 57 Looking east at cpt4a



Photo 58 Cpt4a larch to the northern corner



Photo 59 Three to four mature sycamore within cpt4a



Photo 60 Cpt4a wood sorrel visible in the leaf litter to the s/w boundary



Photo 61 Cpt4b the southerly end, note old stock fence



Photo 62 Cpt4b spruce in the south west of the compartment



Photo 63 Cpt4b stock fence to the s/w boundary



Photo 64 Cpt4b stock fence to the westerly boundary



Photo 65 Cpt4b old fencing materials in s/w corner



Photo 66 view to the top towards Bransdale cairn



Photo 67 & 68Cpt4b untinned sitka spruce, windblow occurring, steep to track.



Photo 68 redundant dry stone wall to the northern boundary & FE clear fell on neighbouring land



Photo 69 Looking towards cpt5a with its mature open grown trees



Photo 70 the southern boundary wall of cpt5a is stock fenced to the field side



Photo 71 Cpt 5a with open grown mature pine, beech and sycamore



Photo 72 stock fence to eastern boundary of cpt5a



Photo 73 mature pine, larch and fallen deadwood retained at the top of cpt5a



Photo 74 Cpt5 High Plantation viewed from Spout House

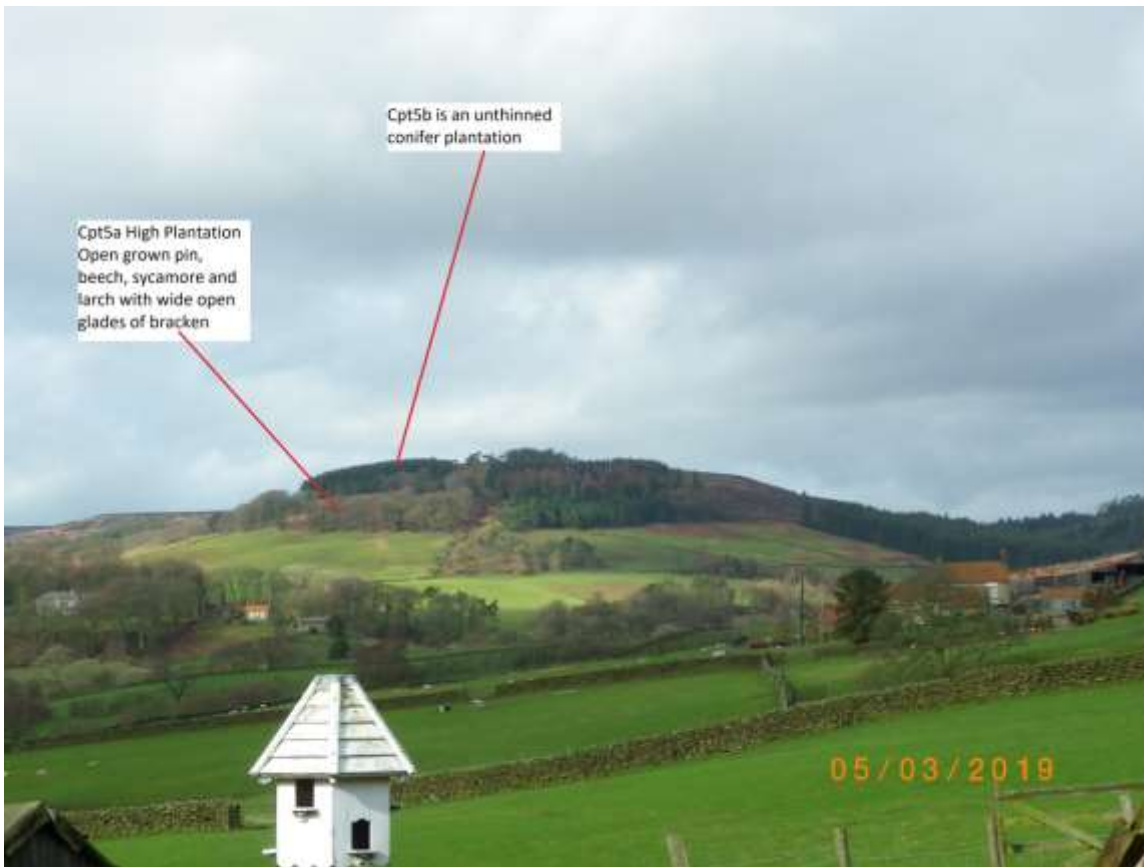

Photo 75 cpt5b the eastern stock fence



Photo 76 & 77 Cpt5b dense unthinned stand of spruce with a pine edge



Photo 78 pine edge to cpt5b the southern facing edge



Photo 79 direction west looking at cpt6 Round Plantation



Photo 80 Mature beech dominant with oak, sycamore, rowan and pine cpt6 Round Plantation



Photo 81 Cpt6 Round Plantation standing and fallen deadwood present



Photo 82 & 83 sheep damage to younger oak, sycamore and rowan planting; tube removal required.



Photo 84 Cpt6a internal rabbit fence present but down and breached



Photo 85 Cpt6a 4 or 5 large wall gaps not hurdled so sheep in the wood



Photo 86 View of Round Plantation looking north east



Google Earth Image 6 dated 09/04/2021 showing cpt7 Beck Plantation & the Hall Woods



Photo 87 Cpt7a the wet facing slope of Beck Plantation



Photo 88 Cpt7a eastern boundary, old wall and stock fence to field side



Photo 89 Cpt7a Beck Plantation generally good leaf litter, bluebells abundant with primroses.



Photo 90 cpt7a mature sycamore dominant



Photo 91 Cpt7a Beck Plantation standing and fallen deadwood present



Photo 92 evidence of rabbit activity Beck Plantation



Photo 93 Cpt7a Beck Plantation benched track within the wood for access



Photo 94 Cpt7a younger stock has some rabbit and grey squirrel damage but is established



Photo 95 & 96 Beck Plantation Cpt7a with wet open glades and alder carr along the riparian zone to Hodge Beck



Photo 97 Cpt7a younger oak, ash and wild cherry planted adjacent to the access track; well established.



Photo 98 & 99 mature oak with polypody fern on old thick branch



Photo 100 Cpt7a good understorey in places hazel, holly and thorn



Photo 102 Cpt7a mature ash near track at south east entrance point



Photo 103 & 104 Cpt7b larch plantation at the back of Bransdale Lodge



Photo 105 cpt7b Hall Wood young ash showinh ash dieback symptoms



Photo 106 Cpt7b rabbit warren in the bank



Photo 107 & 108 Beech with the larch to the middle of cpt7b part of the Hall Wood



Photo 109 Old boundary between the larch & beech plantation and the parkland gardens around the Hall.



Photo 110 access to field through cpt7b



Photo 111 Remaining wall between 7b and the parkland garden



Photo 112 & 113 damage to beech in cpt7b possible rabbits, grey squirrel and sheep



Photo 113 Cpt7b north eastern boundary wall



Photo 114 Cpt7c The Hall parkland and garden grounds; beech avenue to the south of the track



Photo 115 Cpt7c mature beech probably over 200 years old



Photo 116 Cpt7c beech on south facing slope; note wall separates the Hall gardens.



Photo 117 & 118 Cpt7c ancient oaks need gradually haloing



Photo 120 & 121 Cpt7c mature beech and sycamore in the wooded garden around the Hall



Photo 122 Cpt7c woodland being used to shelter stock TBC



Photo 123 The southern front of cpt7c with beech, sycamore, oak and hazel.



Photo 124 Woodlands at Bransdale Lodge, Cockayne

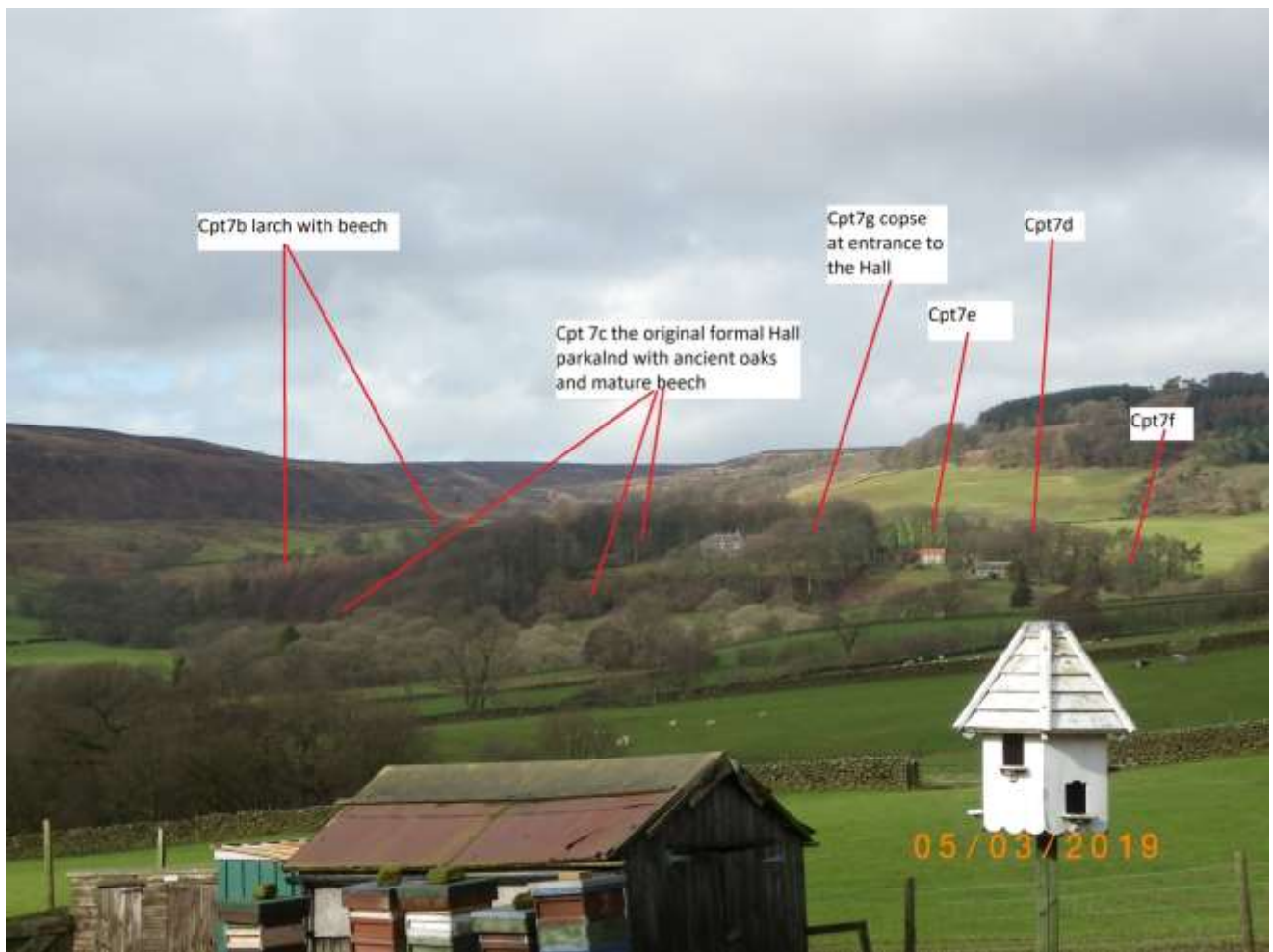

Photo 125 Cpt 7d copse east of Bransdale Lodge and west of Cockayne Lodge.



Photo 126 southern section of cpt7d with a small watercourse and mature hardwoods



Photo 127 the north of cpt7d has only a few mature trees and is probably grazed.



Photo 128 small copse cpt7e with low wall



Google Earth Image 7 dated 11/04/2021 showing cpt8 Church Banks & cpt9 Bransdale Mill



Photo 129 southern entrance to cpt8 from Bransdale Mill



Photo 130 Access track to Bransdale Mill goes through cpt 8 (also bridleway route)



Photo 131 & 132 Mature pedunculate oak showing signs of pasture grazing cpt8



Photo 133 & 134 Standing and fallen deadwood & remnant walls creating niche habitats



Photo 135 hazel understory cpt8



Photo 136 ferns on the opposite bank of the Blowworth Slack cpt8



Photo 137 open wood pasture areas of cpt8



Photo 138 open wood pasture areas of cpt8



Photo 139 Bransdale Mill buildings and note PROW sign for footpaths and bridleways.



Photo 140 Cpt9a on a west facing slope down to Hodge Beck



Photo 141 old oak and holly on the eastern boundary



Photo 142 cpy9a eastern boundary poor condition in parts



Photo 143 Cpt9a soil exposed possibly due to rabbit activity on the slope



Photo 144 Cpt9a footpath through woodland mature oak and ash present



Photo 145 Footpath gateway in southern boundary of cpt9a; note large standing deadwood.



Photo 146 Cpt9a ash dieback symptoms in crowns are visible throughout the wood.



Photo 147 & 148 the narrow eastern leg of cpt9a



Photo 149 Cpt9b to the north of 9a and to the east of the track to Bransdale Mill



Photo 150 & 151 Cpt9b with semi mature ash (dominant) with cherry, lime, sycamore



Photo 152 eastern boundary in very poor condition



Google Earth Image 7 dated 12/04/2021 Cpt 10 Hodge Beck



Photo 153 Looking south east to Coronation Shelterbelt cpt10a



Photo 154 western boundary of cpt10a Coronation Shelterbelt



Photo 155 Cpt10a plastic guards still present in the woodland



Photo 156 Cpt10a veteran oak to the northern boundary



Photo 157 cpt10a northern boundary fence good – stock proof



Photo 159 cpt10a planted oak and ash about 25-30 years



Photo 160 cpt10a dogs mercury frequent



Photo 161 cpt10a good fence along the southern boundary



Photo 162 cpt10a narrow watercourse to Hodge Beck fence off from grazing



Photo 163 Cpt10b riparian woodland along Hodge Beck



Photo 164 Cpt10b some fences in poor condition; see brown thick line on map 14



Photo 165 Cpt10b ash with dieback symptoms down on fence; see map 14 for location



Photo 166 cpt10a west facing bank with mature oak



Photo 167 Footpath to eastern boundary of cpt10a



Photo 168 ash dieback symptoms seen throughout the wood in mature stems



Photo 169 Cpt10a wood rush on bank to south of the wood



Photo 170 & 171 Cpt10a poor fence condition to south of wood



Photo 172 cpt10a mature oak to south of wood



Photo 173 footbridge between cpt10a and cpt11



Photo 174 & 175 fencing to Hodge Beck just south of the footbridge between cpt10a & cpt11



Photo 176 & 177 Cpt11a ash dieback present in mature stems – see necrotic branches



Photo 178 & 179 young planting in the eastern spur of cpt11



Photo 180 bridge over Hodge beck with cpt11 to the north (right) and cpt12 to the south



Photo 181 Hodge Beck to the south of cpt11a



Photo 182 Cpt11a ancient oak to the south of the wood



Photo 183 Cpt11a old fencing to the south of the wood



Photo 184 Cpt11a Steep sides to Hodge Beck in places



GEI 8 Cpt11a Hodgebeck Woodland

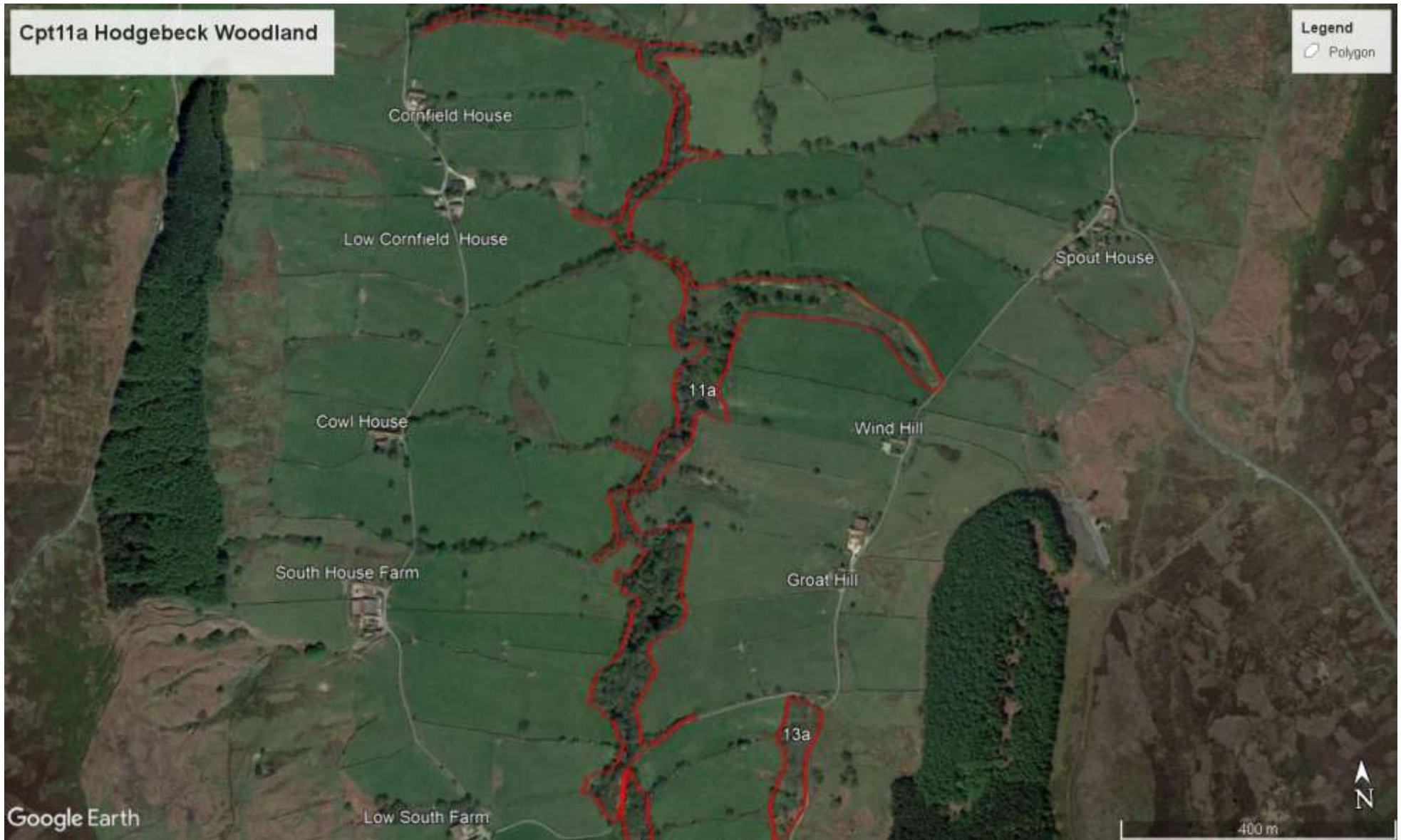

Photo 185 Cpt12a windblown birch above the bridge



Photo 186 Cpt12a mature oak dominant in the canopy



Photo 187 Cpt12a mature woodland both sides of Hodge Beck



GEI 9 Cpt12 Hodgebeck Woodland, cpt13 Clegret Wood & cpt14 Barker Plantation



Photo 188 Cpt12a mature woodland both sides of Hodge Beck, cpt12b new planting

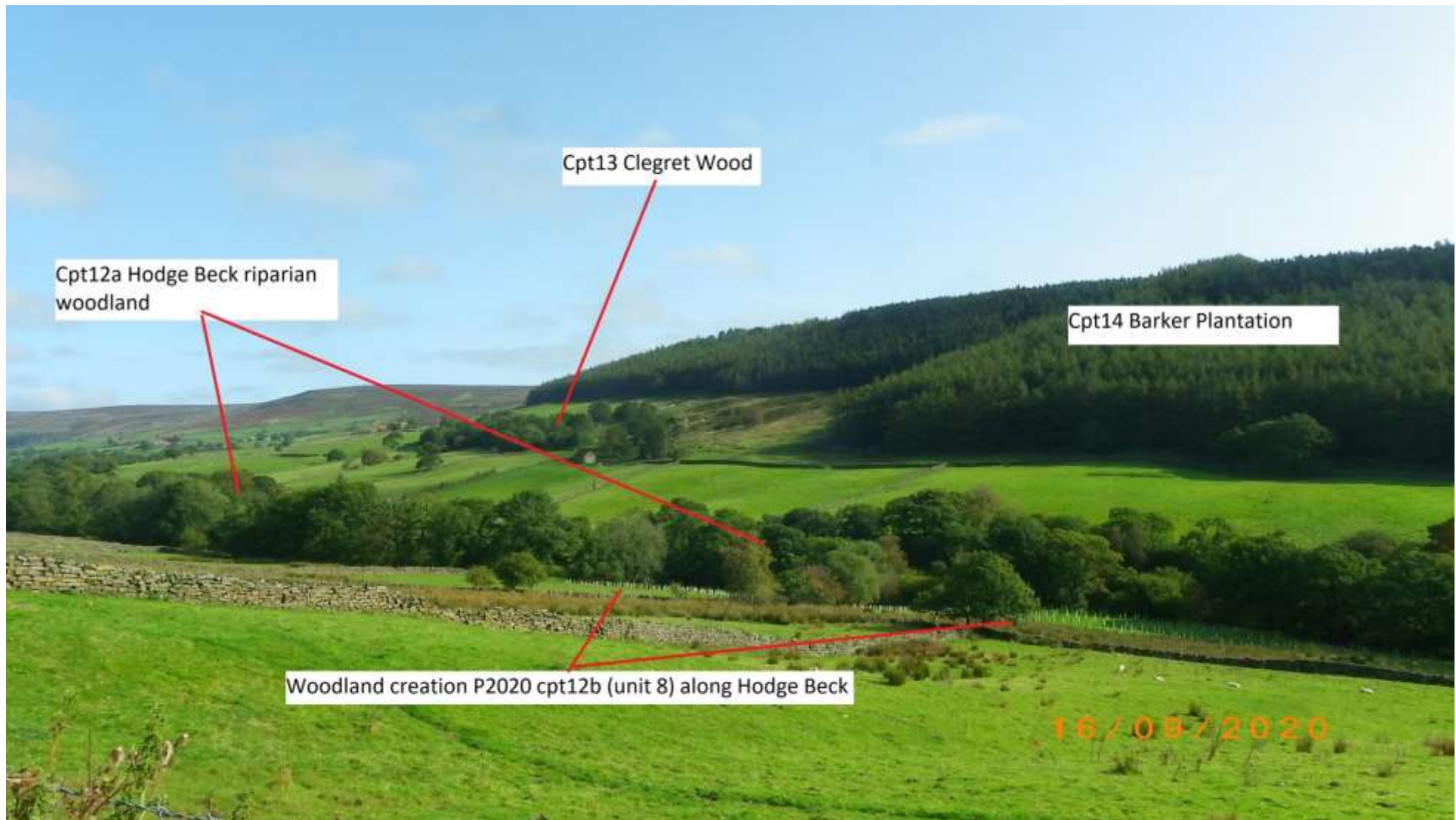

Photo 189 & 190 Cpt13a Clegret Wood the access point at the roadside



Photo 191 & 192 Cpt13a significant progression of chalara ash dieback with the elongate diamond shape lesion and the branch union



Photo 193 the woodland is west facing slope in parts



Photo 194 rabbit or sheep damage to stem base (significant rabbit warren on site)



Photo 195 & 196 boundary to the west may not be stock proof



Photo 197 Mature oak pre-dates the planted trees



Photo 198 wet flush creating a diversified niche habitat



Photo 199 eastern boundary to cpt13a fence posts failing



Photo 200 some small bracken beds in open areas within cpt13



Photo 201 access track through cpt13a to stock fields on the west



Photo 202 Cpt 13a southern section of planting is a little sparser than the rest of the wood



Photo 203 Cpt 14 Barker Plantation looking onto the larch frontage at the north of the wood



Photo 204 Cpt 14 Barker Plantation view across the valley from High Plantation cpt5



Photo 205 the western boundary of Cpt 14a Barker Plantation



Photo 206 the northern boundary of Cpt 14a Barker Plantation



Photo 207 Cpt 14a Barker Plantation dominant species larch



Photo 207 Cpt 14a Barker Plantation occasional mature boundary oak



Photo 207 Cpt 14a Barker Plantation main access across the SSSI moor from Bransdale Road



Photo 208 Cpt 14a Barker Plantation view point from the northern tip of the wood across the valley; note bracken dense in the open area



Photo 208 & 209 Cpt 14a Barker Plantation birch and pine occasional within the larch



Photo 210 & 211 Cpt 14a Barker Plantation etiolated stand of unthinned larch



Photo 212, 213 & 214 Barker Plantation group of mature oak and birch to the n/w of the stand



Photo 215 & 216 Barker Plantation cpt14a open grown pine with birch on the ridge



Photo 217 Barker Plantation cpt14b with Lodgepole pine dominant



Photo 218 Barker Plantation old rabbit fence between cpt14a the larch to cpt14b pine on a west facing slope



Photo 219 & 220 Barker Plantation cpt14b unthinned etiolated trees dbh average 19cm



Photo 221 Barker Plantation cpt14b Western hemlock with dbh of 28cm



Photo 222 Barker Plantation cpt14b rocky outcrop to the north west corner



Photo 223 Barker Plantation cpt14b mature alder on flush line to the south west corner



Photo 224 & 225 Barker Plantation cpt14b mature alder on flush line to the south west corner



Photo 226 & 227 Barker Plantation boundary wall between NT property & Forest England property



Photo 228 Barker Plantation boundary wall between NT property & Forest England property showing there is no windbreak between the two crops so once FE clear fell cpt14b is likely to suffer significant windblow



Photo 229 Barker Plantation ride through cpt14b – bracken dominant



Photo 230 Barker Plantation ride cpt14b – small populations of wood sorrel



Photo 231 Barker Plantation cpt14b wind blow occurring off the ride at the top of the wood



Photo 232 & 233 Barker Plantation wind blow & wind snap at the top of the wood to the south east of cpt14b



Photo 234, 235 & 236 Barker Plantation mature Scots pine over topped by the surrounding crop in cpt14b to the south east see map 16



Photo 237 Barker Plantation cpt14b boundary wall to the east with inside rabbit net



Photo 238 Barker Plantation central ride through cpt14b



Photo 239 & 240 Barker Plantation small cluster of mature Scots pine & birch cpt14b



Photo 241 Barker Plantation looking north along the ride into cpt14a from cpt14b



Photo 242 Cpt15 on the east bank of Hodge Beck mature mixed broadleaf woodland

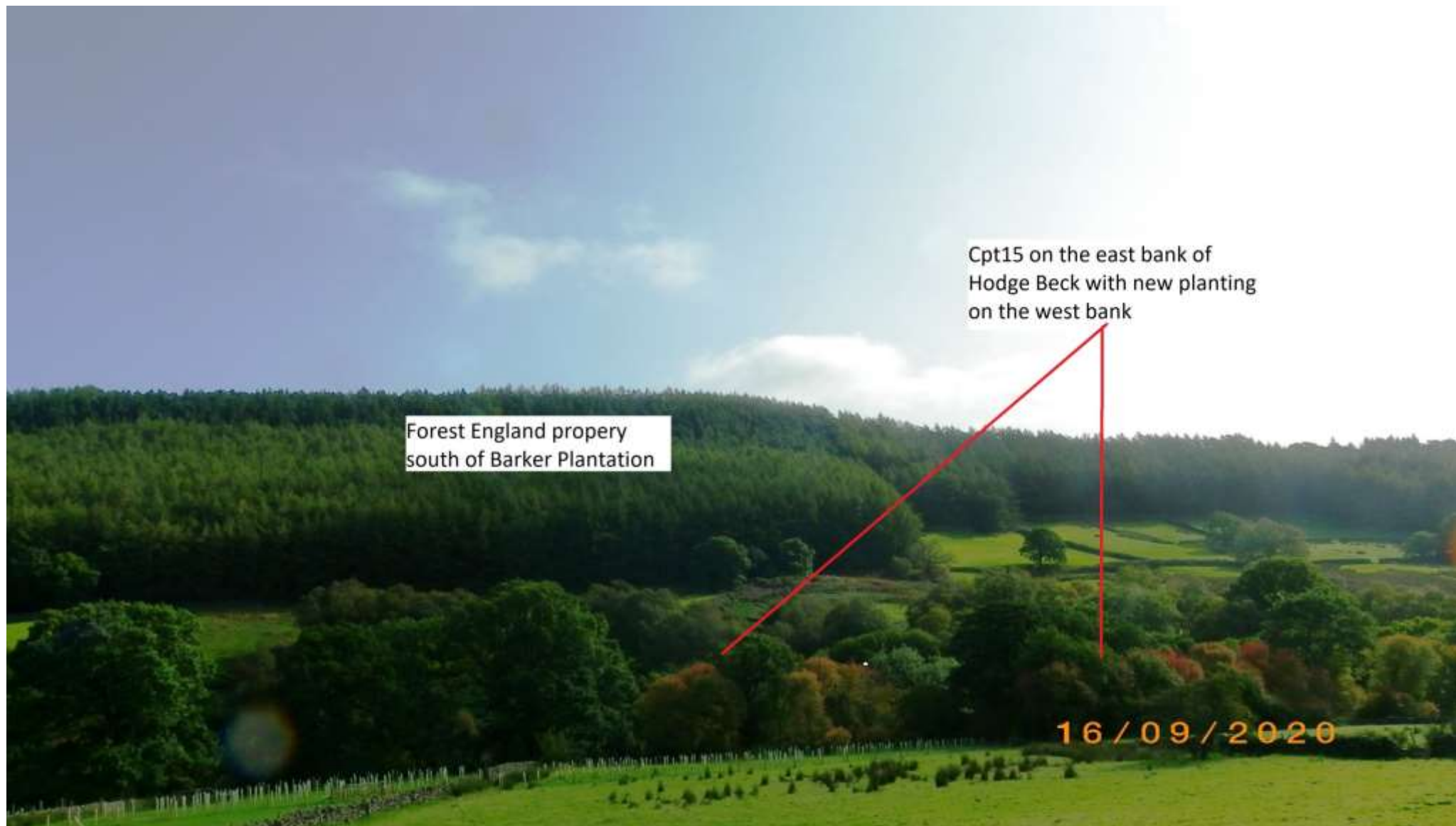

Photo 243 & 244 Cpt15 on the east bank of Hodge Beck mature mixed broadleaf woodland of mixed age with ferns and woody shrubs in the understorey



Photo 245 & 246 Photo taken from the new woodland creation on the west bank of Hodge Beck looking towards cpt15



Photo 247 Mature oak within cpt15



Photo 248 Diverse riverine habitat within cpt15



Photo 249 Cpt16a mature broadleaf woodland and 16b woodland creation along Hodge Beck and south east of Low Elm House



Google Earth Image 10 of the woodlands and woodland creation units around Catherine House



Photo 250 & 251 Cpt16b woodland creation along Hodge Beck unit 5



Photo 252 & 253 Cpt16b woodland creation along Hodge Beck unit 6



Photo 254 New gate to ride into cpt17a with woodland creation blending into cpt17a from 17e



Photo 255 The centre of cpt17a with woodland creation on the edge of the open area blending into the mature stand behind; note pheasant feeders.



Photo 256 & 257 The centre of cpt17a with woodland creation on the edge of the open area blending into the mature stand behind; note pheasant pen fencing.



Photo 258 Cpt17b with the track to Catherine House on the eastern boundary of the wood.



Photo 259 Cpt17b Mature oak at the top of the wood & dense bracken.



Photo 260 Cpt17c Small copse at the south of compartment 17.



Photo 261 Cpt17c poor fence along the southern boundary.



Photo 262 Cpt17d P2020 woodland creation unit 3



Photo 263 Cpt17d P2020 woodland creation unit 3 existing mature oak and shrubs in the planting areas creating natural diversity; new stock proof fencing.



Photo 264 Looking north west into Cpt17d P2020 woodland creation unit 3



Google Earth Image 11 Compartment 17



Google Earth Image 12 Compartment 18



Photo 265 Looking at the western boundary of cpt19a along the track to Catherine House



Photo 266 Cpt19a small copse north of Catherine House



Photo 267 & 268 Cpt19a overhead electric wires & low stone wall not stock proof



Photo 269 & Cpt19a fence to the south no longer stock proof



Photo 270 Looking into Cpt20a from the south of cpt16b



Photo 271 & 272 Cpt20a narrow incised water course joining Hodge Beck with abundant ferns and wood rush



Photo 273 Cpt20a redundant internal fencing



Photo 274 Cpt20a boundary wall with fencing to the s/w boundary; not secure



Photo 275 Cpt20a grazed landscape within the wood



Photo 276 Cpt20a where the narrow riverine trees meet the new deer fence of cpt20c



Photo 276 Cpt20a the narrow riverine trees adjacent to the new deer fence of cpt20c



Photo 277 Overhead electric wires crossing Hodge Beck and going through cpt20b on the opposite bank



Photo 278 Mature larch dominant within cpt20b



Photo 279 Larch needle litter within cpt20b & stone wall boundary to the east of the wood



Photo 280 & 281 Cpt20b ferns becoming abundant along Hodge Beck



Photo 282 & 283 Cpt20b mature oak, birch and ash present



Photo 284 Cpt20c the deer fence around the natural regeneration area (unit 4)



Photo 285 Cpt20c the deer fenced where natural regeneration will be promoted (unit 4)



Google Earth Image 13 Compartment 20 south east of Catherine House



Google Earth Image 15 Compartment 21, 22, 23 & 24



Photo 286 Cpt21 Stocking Craggs bridleway crosses Hodge Beck



Photo 287 Cpt21 Bracken is a dominant component of the ground vegetation



Photo 288 & 289 Cpt21 Ancient oaks dominate the canopy



Photo 290 & 291 Cpt21 Area of younger planting along the rides oak, birch and ash



Photo 292 Cpt21 bridleway towards Stork House



Photo 293 Cpt21 bridleway down the hill to Hodge Beck and a ride north to Catherine House



Photo 294 & 295 Cpt21 wet flush off Stocking Crag with diverse ground flora



Photo 296 Cpt21 stone banking to the ride



Photo 297 Cpt21 old stone walls possibly denoting old wood pasture grazing?



Photo 298-300 Cpt21 alder carr to the north of the wood where all the flushes meet



Photo 301 & 302 Cpt21 open ground dominated by bracken to the north of the wood



Photo 303 marked stone on the bridleway towards Stork House



Photo 304 boundary wall to the south west towards Stork House



Photo 305 stock net on field side of the boundary wall towards Stork House



Photo 306 view across the valley looking north-west from Stork House



Photo 307 Stork House



Photo 308 Low Wood ancient semi-natural either side of Hodge Beck



Photo 308 Cpt21 Footpath into Low Wood from Stork House



Photo 308 Cpt21 Mossy bow of an old oak



Photo 309 Cpt21 Lardy woody debris frequent within the woodland



Photo 310 Cpt21 Dominant oak canopy



Photo 311 The footbridge across Hodge Beck into Low Wood cpt22a



Photo 312 The weir up stream of the footbridge across Hodge Beck



Photo 313 & 314 Cpt22a Low Wood Alder and hazel on the edge of a bracken glade



Photo 315 Cpt22a Low Wood footpath junction and pippy oak



Photo 316 Cpt22a Low Wood birch a key component of the tree canopy



Photo 317 & 318 Cpt22a New stock fencing to the very east of Low Wood



Photo 318 Cpt22a The very east of Low Wood



Photo 319 Cpt22a The bridleway entrance to Low Wood s/w of Low Lidmoor



Photo 400 Cpt22a Low Wood alder carr along Hodge Beck to the n/w of the wood



Photo 401 Cpt22a Low Wood steep incised slopes to Hodge Beck



Photo 402 & 403 Cpt22a Low Wood boundary wall collapsed in several places to the north west and the wood is grazed in parts



Photo 404 Cpt22a Low Wood new fencing to the eastern boundary on the section of Low Wood flanking Shaw Beck



Photo 405 Cpt22a Overhead electric crossing Low Wood



Photo 406 Cpt22a Overhead electric crossing Low Wood; larch in the canopy (minor species)



Photo 407 Cpt22a Hazel abundant in the understorey



Photo 408 Cpt22a Incised riverine to Shaw Beck with oak, alder, sycamore and ash



Photo 409 Cpt22a ash dieback symptoms on natural regeneration of ash



Photo 410 & 411 Cpt22b young oak, birch and Scots pine



Photo 412 & 413 Cpt22c young oak, birch, ash, sycamore and Scots pine



Photo 414 Cpt22c southern boundary stock fence inside the old wall boundary



Photo 415 Cpt22c eastern boundary stock fence outside the old wall boundary



Photo 416 Cpt22d small corner of young oak and birch with hazel and blackthorn



Photo 417 Looking across to Cpt23a from the footpath to the south



Photo 418 Cpt23a stock net fence to s/e of the wood



Photo 419 Cpt23a stock net fence to n/e of the wood



Photo 420 Cpt24a Shawbeck Wood North east of High Lidmoor



Photo 421 Southern boundary of Cpt24a Shawbeck Wood North on the track to Low and High Lidmoor



Photo 422 & 423 Cpt24a Shawbeck Wood no fence to the s/w boundary field



Photo 424 Cpt24a Shawbeck Wood wall boundary to s/e



Photo 425 Cpt24a Shawbeck Wood boundary wall on east of wood not stock proof



Photo 426 & 427 Cpt24a Shawbeck Wood mature unthinned larch windblown



Photo 428 & 429 Cpt24a Shawbeck Wood looking across the north west of the wood



Google Earth Image 16 Bonfield Ghyll Woodland cpt25

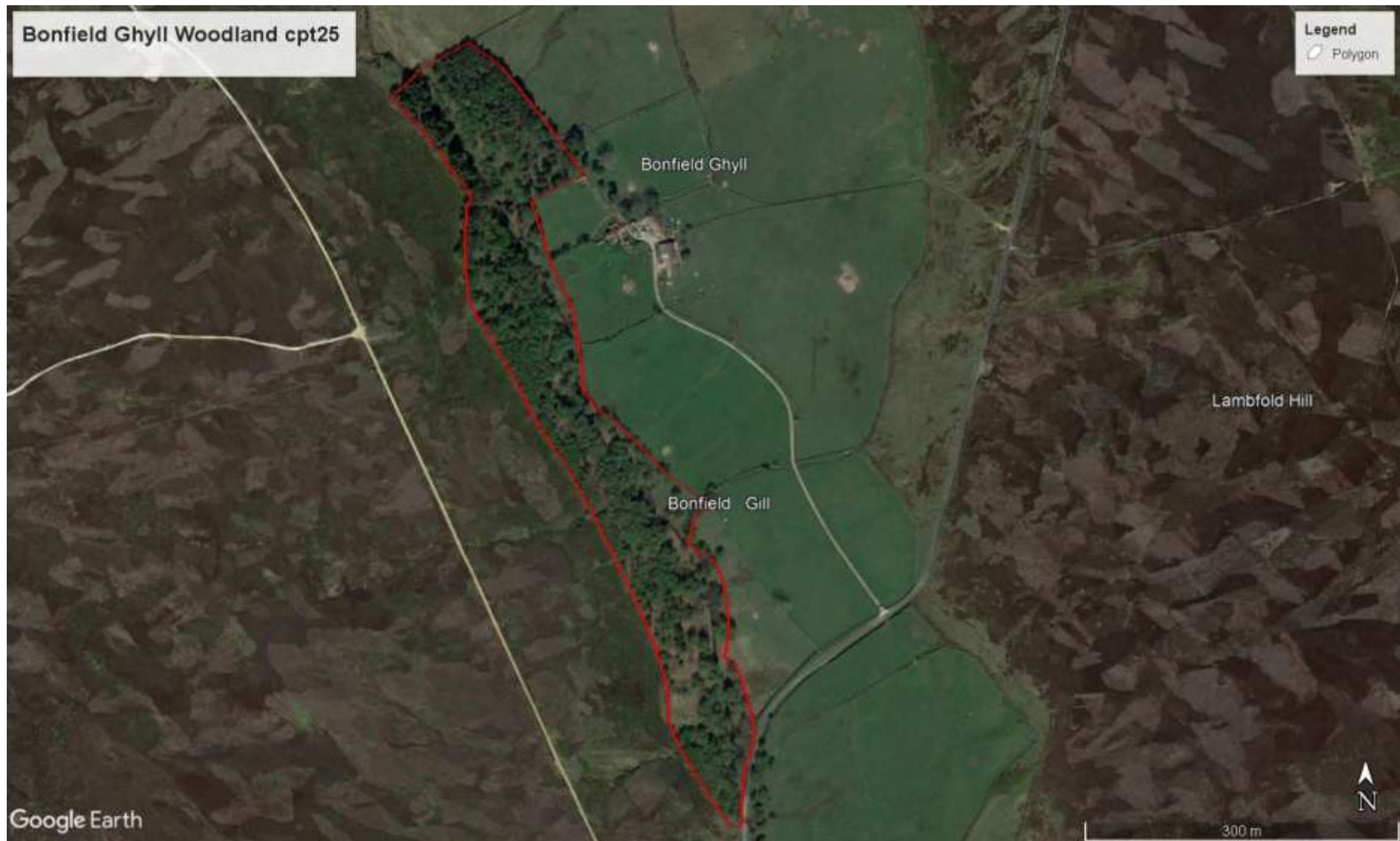

Photo 430 Cpt26 Sonley Woodland the n/e boundary to Daleside Road



Photo 431 Cpt26 Sonley Woodland looking towards the south of the woodland



Photo 432 Cpt26 Sonley Woodland there is limited access to the wood



Photo 433 Cpt26 Sonley Woodland Plaque to Francis Ritchie at woodland entrance



Photo 434 & 435 Cpt26 Sonley Woodland looking n/w across the incised ghyll larch in the canopy



Photo 436 & 437 Cpt26 Sonley Woodland old wall boundaries mostly fenced to the field side or with top wires.



Photo 438 & 439 Cpt26 Sonley Woodland steep sides to the River Dove

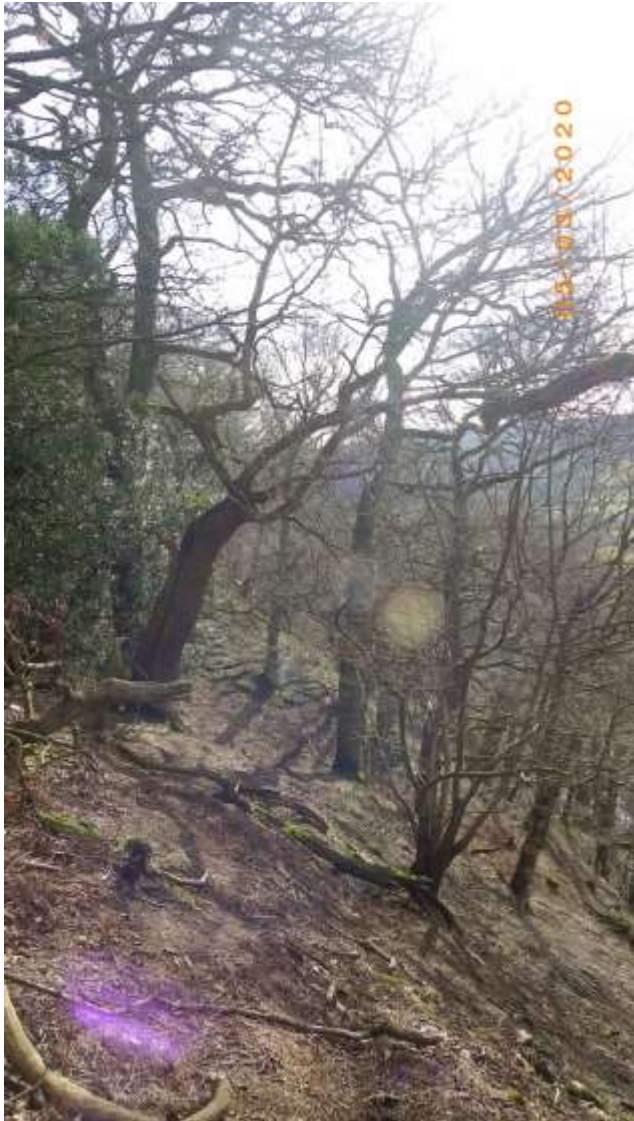

Google Earth Image 17 Farndale Woodlands

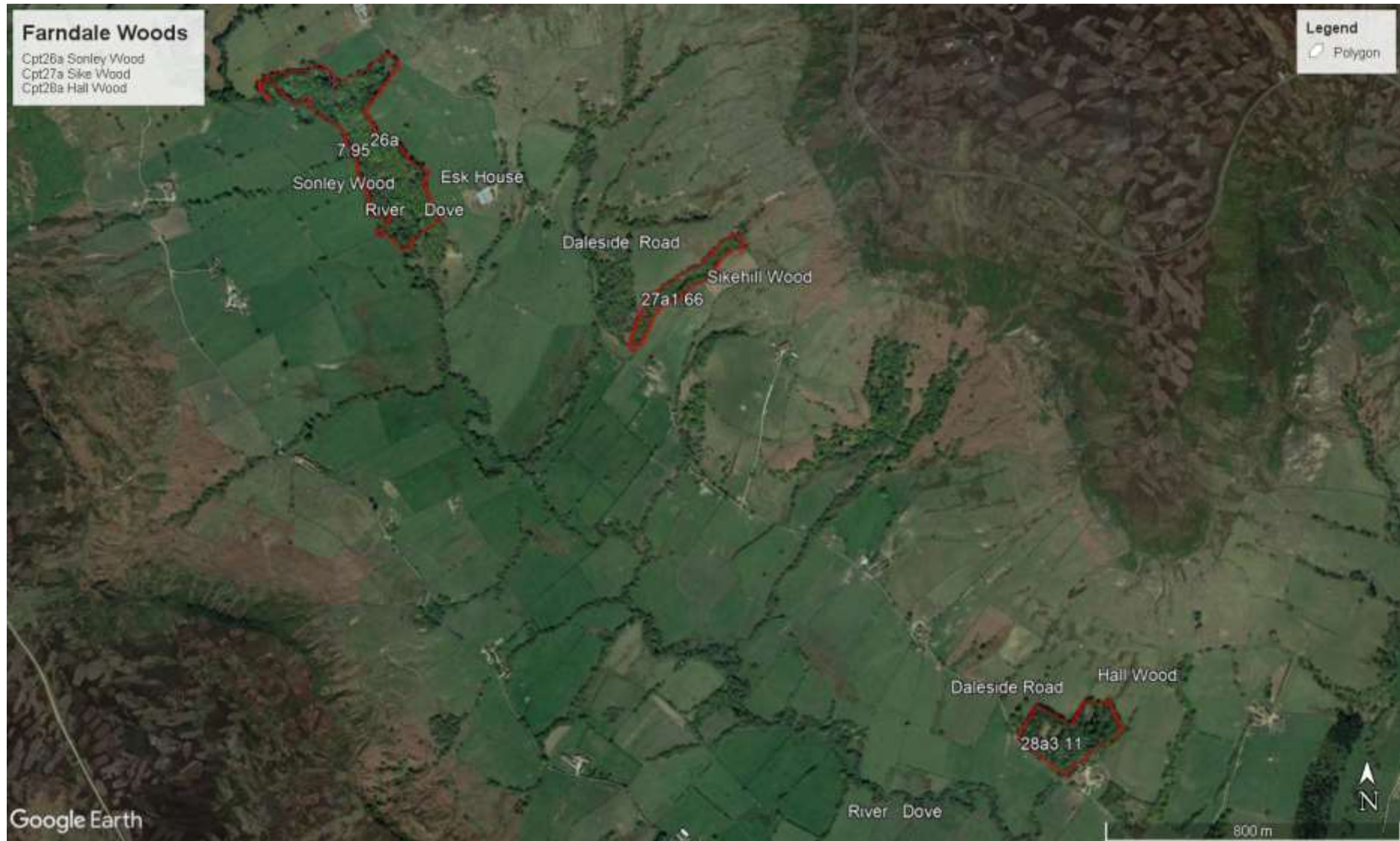

Photo 440 Cpt27 Sike Wood entrance area to the wood and adjacent public footpath route



Photo 441 Cpt27 Sike Wood oak and holly on s/e slope



Photo 441 Cpt27 Sike Wood north east boundary – old posts



Photo 442 Cpt27 Sike Wood entrance point to s/e boundary



Photo 443 & 444 Cpt27 Sike Wood mature woodland along a narrow watercourse



Photo 445 & 446 Cpt27 Sike Wood large woody debris within the wood



Photo 447 Cpt27 Sike Wood following the watercourse which comes off Farndale Moor.



Google Earth Image Hall Wood cpt28a Farndale



Photo 448 & 449 Cpt28 Hall Wood narrow verge at entrance



Photo 450 Cpt28 Hall Wood plaque welcoming visitors

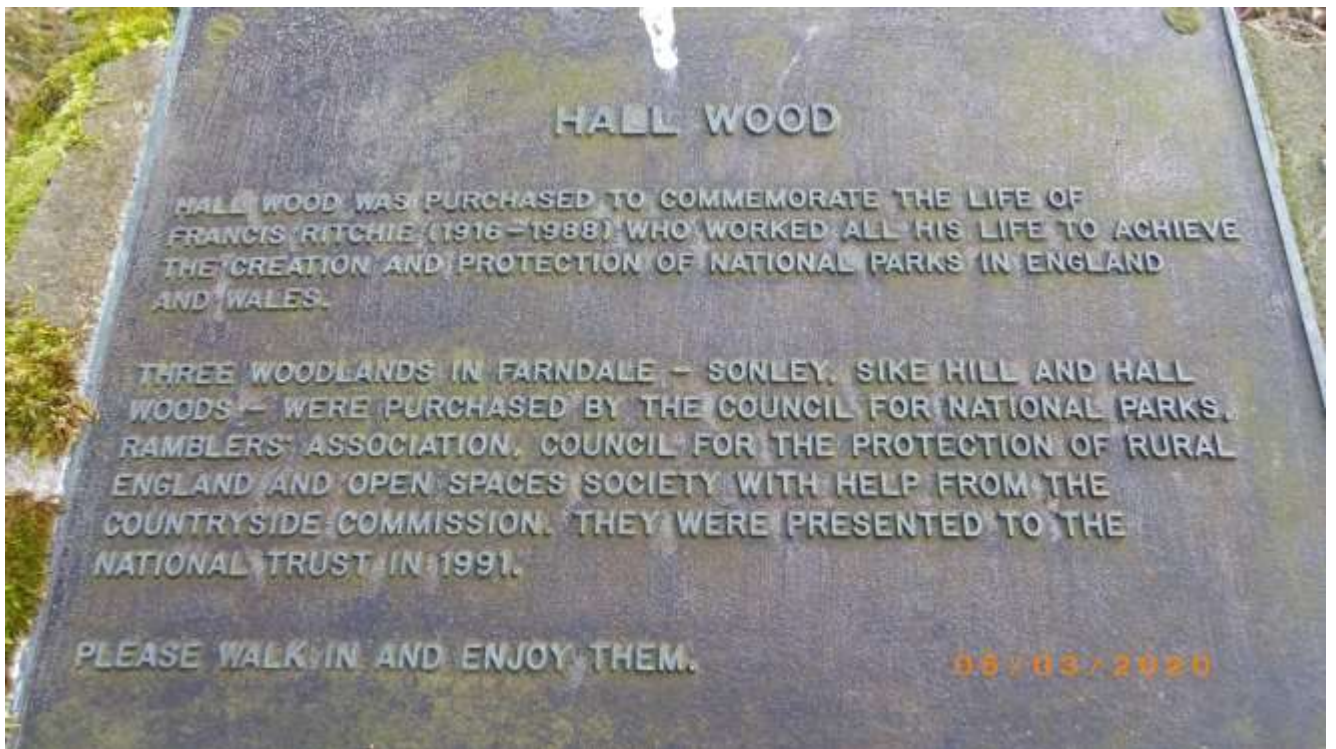

Photo 451 Cpt28 Hall Wood mixed broadleaved & conifer woodland



Photo 452 & 453 Cpt28 Hall Wood mature oaks with hazel within the woodland



Photo 454 & 455 Cpt28 Hall Wood mature large with bracken dominant in more open areas



Photo 456 Cpt28 Hall Wood wall boundaries to the north and north east of the wood



Photo 457 & 458 Hall Wood third party access across the wood with stock net to south



Photo 459 Cpt28 Hall Wood old animal shelter within wood above access route



Photo 460 Cpt28 Hall Wood watercourse going over the top rather than using culvert



Photo 461 Cpt28 Hall Wood daffodil bank

