

Ormesby Hall Woodland Management Plan Summary 2022-2032

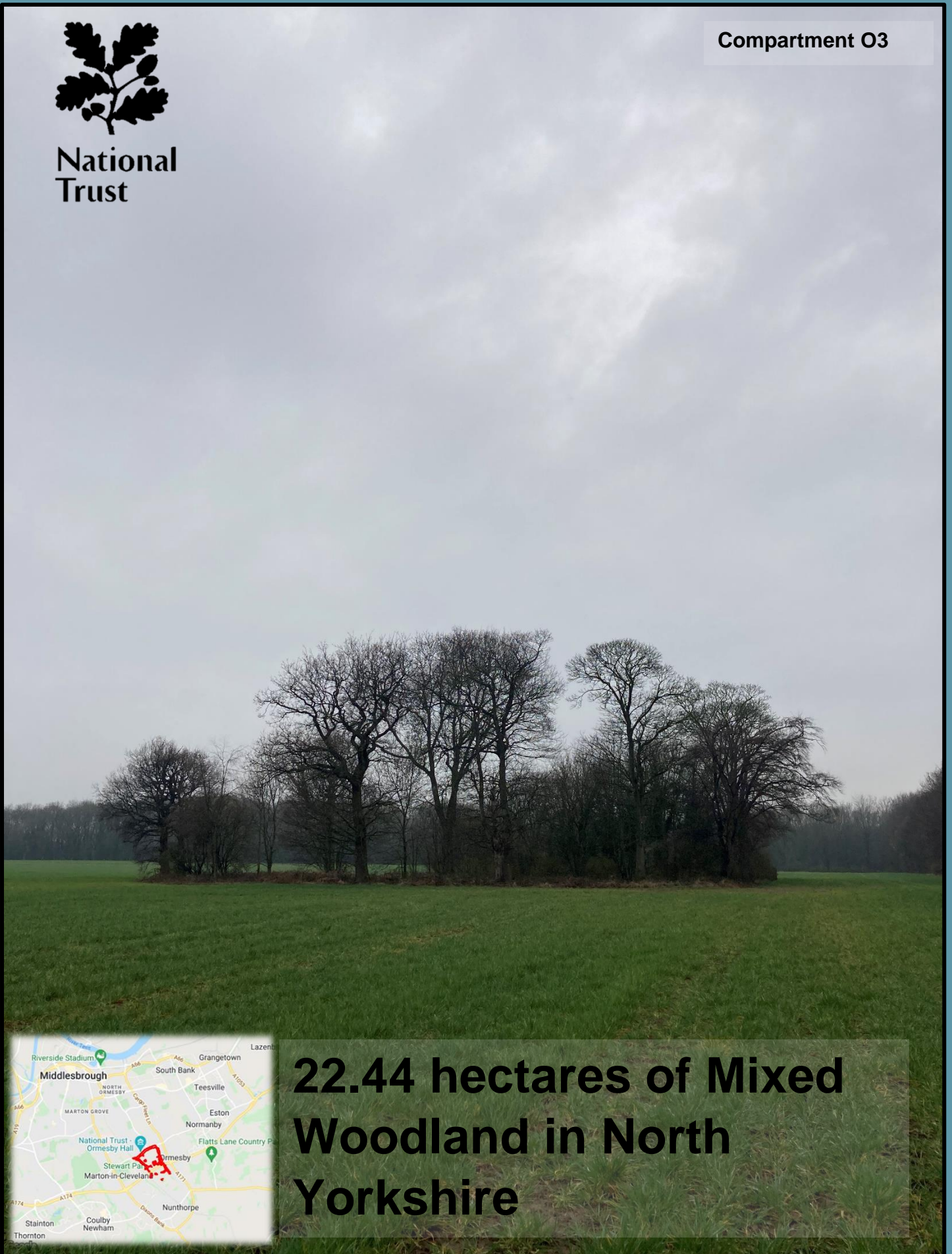

National
Trust

Compartment O3



**22.44 hectares of Mixed
Woodland in North
Yorkshire**

Habitats and Species

The woodlands here are mature, mixed plantations made up of native and non-native broadleaved trees and yew, as well as some coniferous species including Scots pine, Norway spruce, and European larch.

There are no recent bird, plant, or invertebrate records for this property, however, a 1987 survey identifies the property to be important for sparrow hawk, mistle thrush, willow warbler and spotted flycatcher, as well as a number of locally scarce invertebrates.

A more recent survey detected at least 8 species of bat on or near the property, including – Soprano pipistrelle, Nathusius's pipistrelle, *Myotis* bat sp., Daubenton's bat, whiskered bat, noctule, Natterer's bat, and brown long-eared.

Designations

There are a number of listed features in and around compartment O13, these include a grade II listed lodge and a grade II listed Jubilee memorial to Queen Victoria.

Management Approaches

Areas of woodlands in good condition with no issues will be managed with little or no intervention

The importance of semi-natural woodland and veteran trees will be recognised due to their value for wood decay and epiphyte communities. Veteran trees will be identified and protected from competition for light from adjacent trees through targeted selective felling.

Where selective felling takes place, regeneration will be achieved through natural processes where possible. This includes allowing natural regeneration from seed or management to encourage coppice regrowth.

Ash dieback is present at this site. Where dying trees could present a risk to health and safety they will be pruned or felled to make them safe. Where they do not pose a risk to safety, they will be retained, adding to the woodland's deadwood resource.

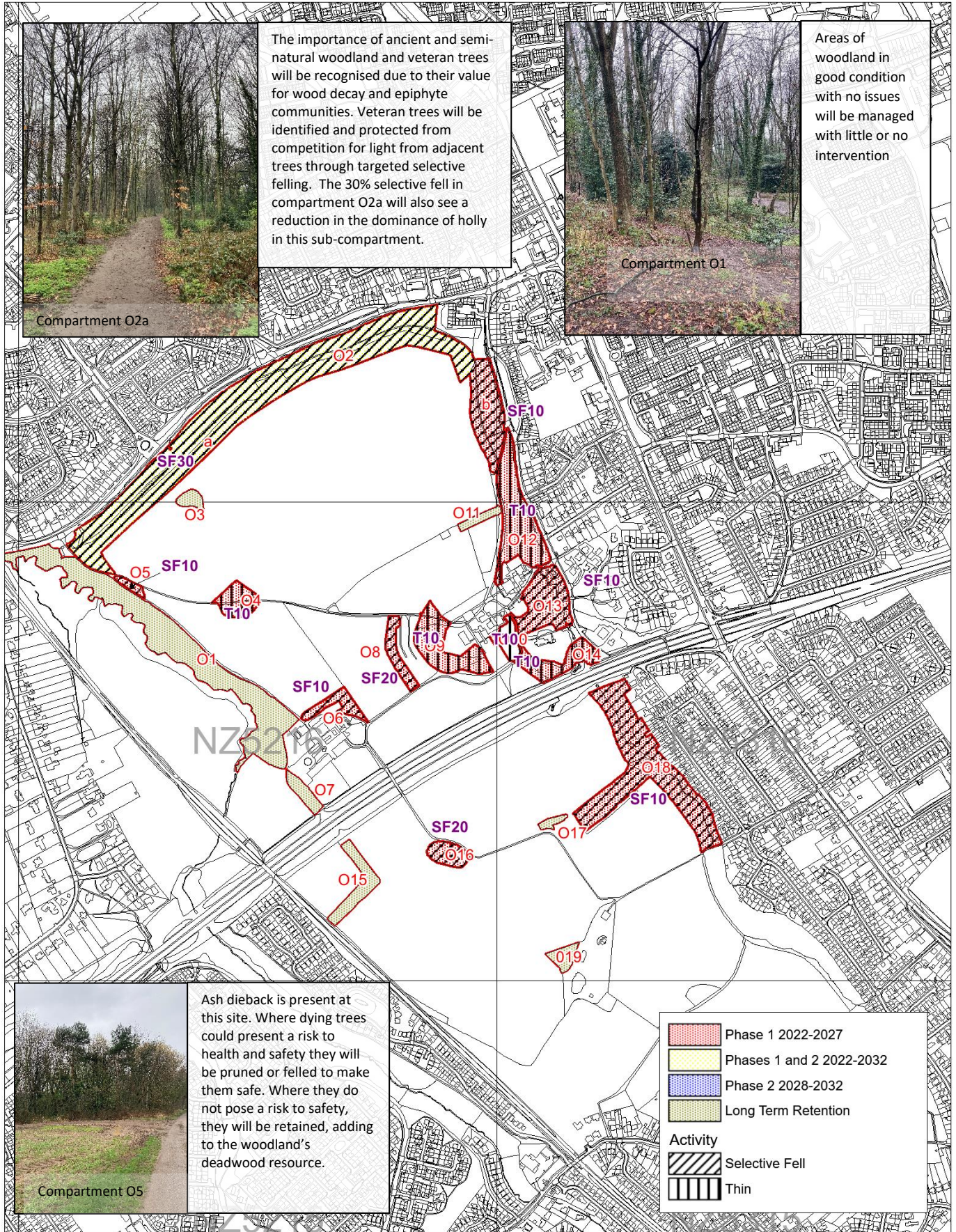

Ormesby Woodland Plan 2022-2042 - Activity 2022-2032

Scale 1:10000 at A4