

Cliveden Woodland Management Plan Summary 2023-2033



National
Trust

Compartment CL12



**65.66 hectares of mixed
woodland in Buckinghamshire**

Habitats and Species

Although formally planted, these woodlands and parklands are predominantly native and mature. They contain veteran trees and will support a range of fungi, plants invertebrates, and woodland birds.

A recent survey identified dormouse and important saproxylic invertebrates at Cliveden

Designations

The Woodlands here sit in the Cliveden Registered Park and Garden. Some listed features and a listed statue sit in compartment CL8a and there is a listed gateway in compartment CL11.

Management Approaches

Areas of semi-natural woodlands in good condition with no issues will be managed with little or no intervention

Thinning will open up areas of closed canopy woodland allowing better development of ground flora and natural regeneration of native trees.

The importance of semi-natural woodland and veteran trees will be recognised due to their importance for wood decay and epiphyte communities. Veteran trees will be identified and protected from competition for light from adjacent trees through targeted thinning and selective felling.

Important views and vistas will be restored and maintained through selective felling.

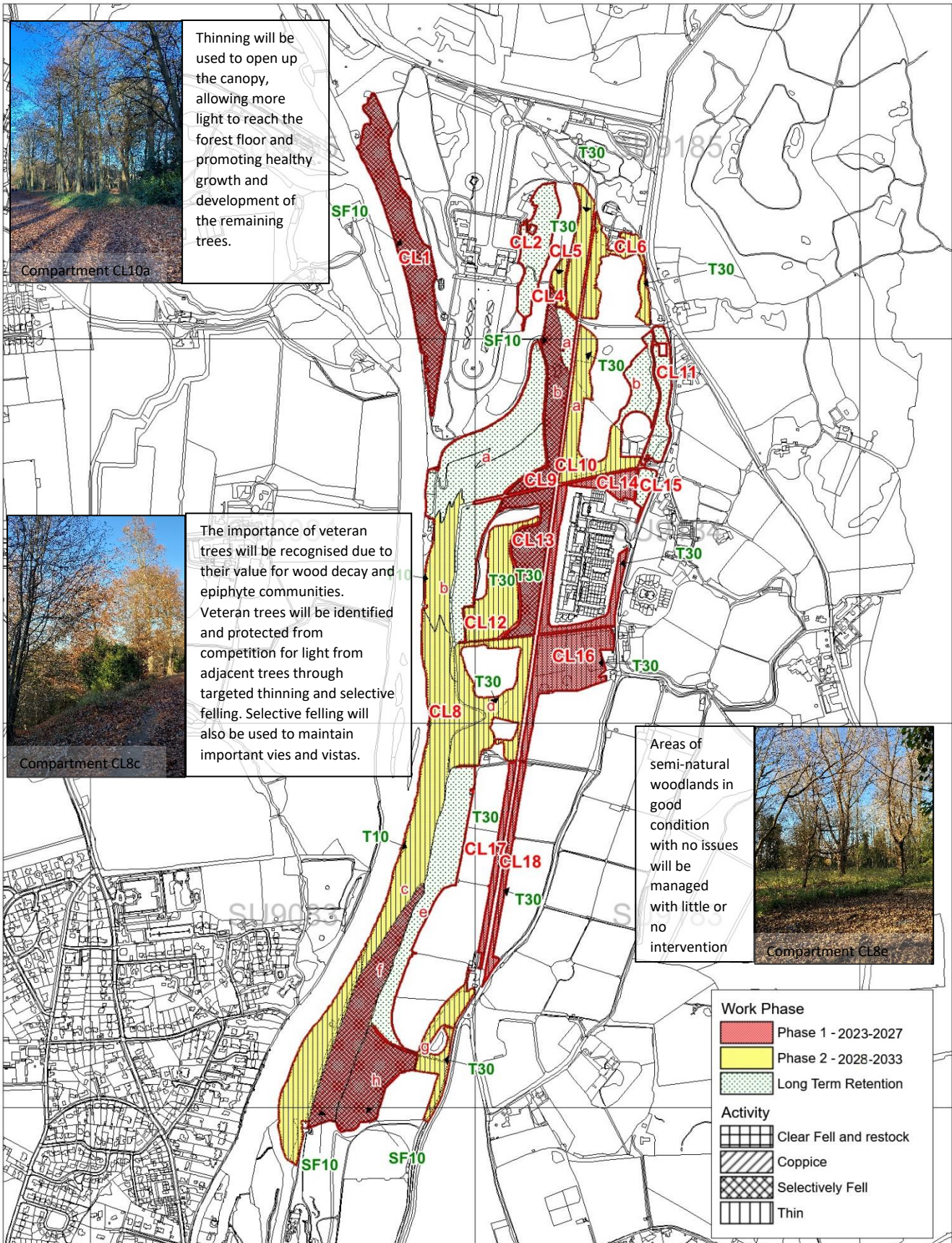

Berkshire, Oxfordshire, and Buckinghamshire Woodland Plan - 2023-2033

Cliveden Work Map

Scale 1:12500 at A4

